

OX THERMOPLY BLUE TOTAL WALL THICKNESS - 6.135"
 OX THERMOPLY RED TOTAL WALL THICKNESS - 6.113"
 OX THERMOPLY GREEN TOTAL WALL THICKNESS - 6.078"

1 THERMOPLY WALL THICKNESS (2X6)

115 SCALE 1 1/2" = 1'-0"

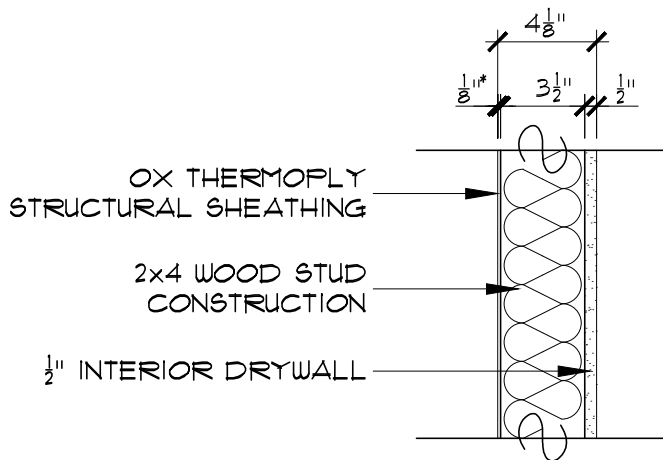

OX THERMOPLY BLUE TOTAL WALL THICKNESS - 4.135"
 OX THERMOPLY RED TOTAL WALL THICKNESS - 4.113"
 OX THERMOPLY GREEN TOTAL WALL THICKNESS - 4.078"

2 THERMOPLY WALL THICKNESS (2X4)

115 SCALE 1 1/2" = 1'-0"

Date: 01/04/2021

Drawing No.:



OX ENGINEERED PRODUCTS
 STANDARD WALL THICKNESSES
 THERMOPLY

115

Sheet 1 of 1